Botanica
JELITKOWO

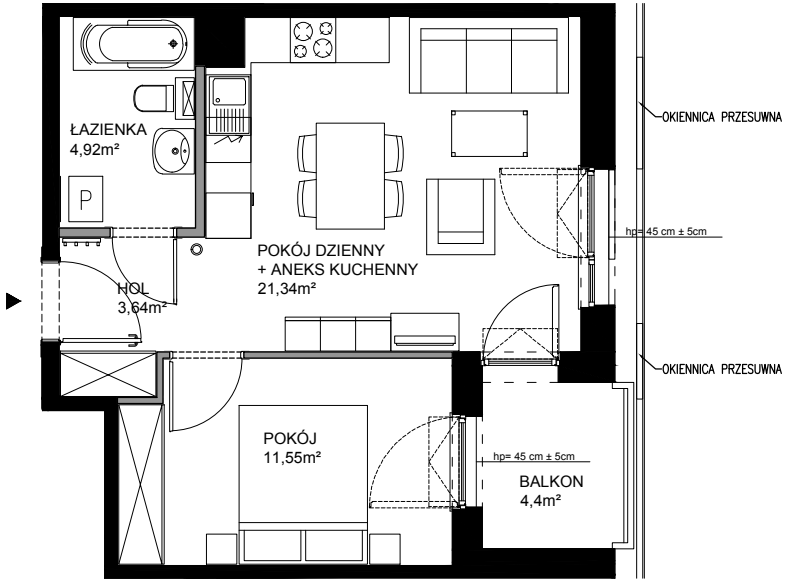

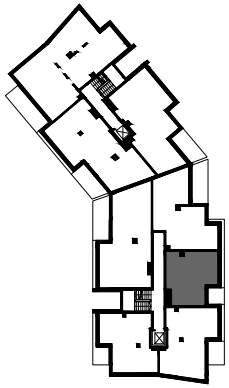

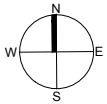

POWIERZCHNIA WEWNĘTRZNA	42,8 m²
POWIERZCHNIA UŻYTKOWA POMIESZCZEŃ	41,45 m²
1 HOL	3,64 m²
2 ŁAZIENKA	4,92 m²
3 POKÓJ DZIENNY+ANKES KUCHENNY	21,34 m²
4 POKÓJ	11,55 m²
POWIERZCHNIA POD ŚCIANKAMI Z MOŻLIWOŚCIĄ WYBURZENIA	1,25 m²
BALKON	4,4 m²

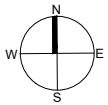

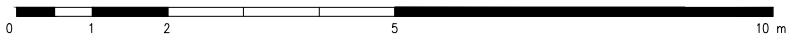

ŚCIANY Z MOŻLIWOŚCIĄ WYBURZENIA ŚCIANY BEZ MOŻLIWOŚCI WYBURZENIA